REGIONALES KULTURZENTRUM WITZEEZE

Gesamtfläche Kita Witzeeze 118,46 qm

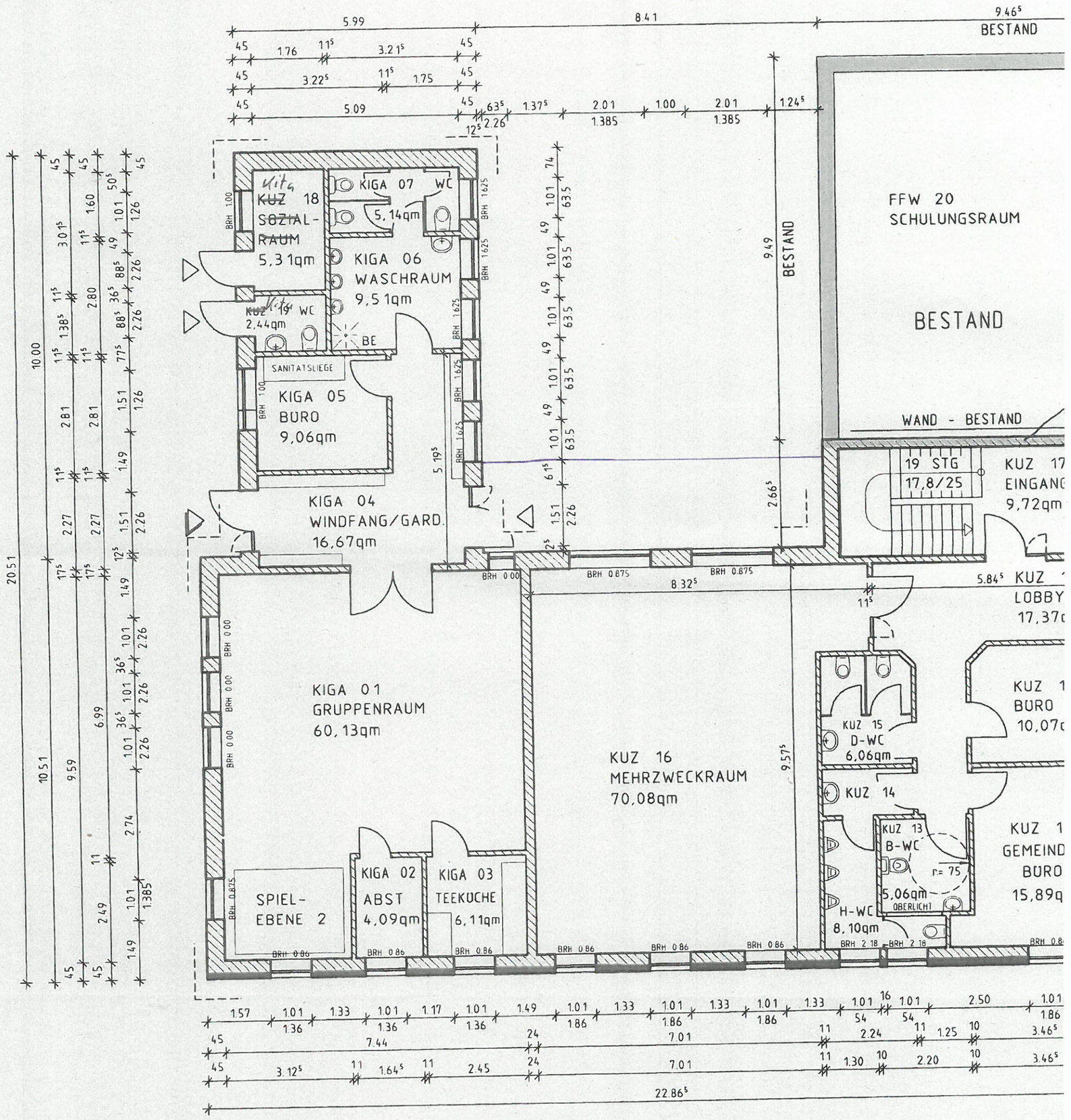

ERDGESCHOSS